Richmond Record-Herald

VOL. XXV—FIFTEENTH YEAR | RICHMOND, CONTRA COSTA COUNTY, CAL.—SATURDAY, NOV. 25, 1916. | NUMBER 98.

Burglars Loot Stege Postoffice

LEAGUE TAKES STEPS TO END OPERATION OF LOGAN RESORT

(Special to Record-Herald)

MARTINEZ, Nov. 25.—Papers charging a violation of the redlight abatement act will be served on "Billy" Logan, proprietor of Logan's roadhouse near Stege junction Monday and also on the owners of the building, James and Julia Vander Zwiep.

The owners of the place will be asked to close up the roadhouse operating there at the present time or have the matter go into the courts. The compaining witness against the place is the Young Men's Law Enforcement league of Richmond.

Attorney Alvin Gerlack, president of the league, is preparing to ask for a temporary injunction against the resort.

TWENTY-FIVE TRAINMEN ENJOY OAKLAND BALL

Twenty-five railroad trainmen of this city, accompanied by their wives and families, were in attendance at the grand ball of the "Big Four" railway brotherhoods at the Oakland auditorium last night.

A special car leaving the auditorium at 3 o'clock this morning brought the Richmond people home.

FARMER SPECIAL HALTS AT ANTIOCH FOR MEET

(Special to Record-Herald)

MARTINEZ, Nov. 25.—A party of 35 farmers from the middle yest, touring California to gather new ideas were the guests of Contra Costa county today at a reception tendered them at Antioch.

Following a banquet at that place they were taken on a sight seeing trip through the delta region.

30 DAYS Until Christmas

The admonition to "shop early," thereby avoiding the crush of the last few days before Christmas in the shops, in a timely slogan of the merchants. Stocks of goods are going to run down earlier this year than ever before in the history of the country, because they are not so large, and it therefore behooves everybody to select their presents at the earliest possible moment.

And this applies more especially to those who are going to present their relatives and friends with photographs. Give the studios a little time, for if it should happen that a resetting is necessary it might delay the present until after the holidays. Shop early. It will be advantageous to yourself and the merchants.

BARBER SUIT GOES OVER FOR WEEK IN A FINAL ARGUMENT

(Special to Record-Herald)

MARTINEZ, Nov. 25.—The case of W. A. Foster and others against the Barber Asphalt Paving company to prevent the collection of any money on bonds for the repaving of the intersections on Bissell avenue was argued before Superior Judge R. H. Latimer on Monday by Charles M. Kirkbride for the defendants and Daniel O'Connell for the plaintiff.

Witnesses testified at the trial that notices had never been posted telling of the work about to start.

The case is of particular importance to Richmond on account of the number of citizens interested, and of special importance throughout the state because of the important law points involved.

The most important point which Attorney Kirkbride conceded is a vital point if the court finds the evidence in favor of the plaintiffs, that there were not enough notices of intention to do the work posted on the various corners as required by law.

The case was submitted on some authorities in addition to these arguments, which were to be filed by Attorneys O'Connell and Kirkbride this week.

BURLESQUE SHOW ON CITY COUNCIL TO BE MADE BY ELKS TUESDAY EVE

Fourteen prominent Elks of Richmond lodge are preparing to stage a farcial takeoff on the city council at the lodge meeting Tuesday night. Everything in the way of city business will be handled in an exceedingly humorous manner.

Moving the city hall, granting time extensions to improve streets and the saloon question will be some of the matters to come before the burlesque board.

The cast of characters for the playlet follow:

Mayor Jarrhard .....C. D. Horner
Councilman Hardnut ..W. S. Pierce
Councilman Garlic ..Chas. Donnelly
Councilman Nutmeg.L. D. Windrem
Councilman Lean..W. L. Ballenger
Councilman Penny....W. W. Scott
Councilman Foghorn—A. H. Pierce
Councilman Pickles..Tom Summers
Councilman Funnell..I. R. Vaughn

Others from city officialdom who will be present and take part in the burlesque proceedings will be Fire Chief Lemon, Police Chief Talker, Health Inspector Fake, City Attorney Gall, and James T. Narbett, who will act as city poundmaster.

All of the various activities of the city which have excited interest for the past several years will be thrashed out in regular city council style.

The burlesque playlet will follow the usual business session of the lodge.

$257,000 JOB FOR PIPING OF WATER IS MADE

A contract to construct the Pine Mountain tunnel through which the water pipes of the Richmond Water Commission will have to pass to bring water to this city was awarded to McLearen & Petersen of San Francisco last night by the Marin Water Commission for $257,000.

An agreement pending between the two commissions relative to a water supply for Richmond specifies that the Richmond Water Commission pay one-third of the cost of constructing the tunnel, should the water bond election in this city carry.

PURITAN PLAYLET IS PRESENTED LAST EVE.

For the second and last time, last evening, the pupils of the Lincoln school presented the historical operetta, "On Plymouth Rock" to a packed house.

The choruses were one of the principal features of the performance, having been carefully coached by members of the faculty of the school. The playlet was woven about the famous courtship of Miles Standish, the soldier; Priscilla, the Puritan maiden; and John Alden, the lover.

More than one hundred pupils participated in the playlet, making it quite an elaborate affair.

SALOONMEN TO ASSIST IN A CITY CLEANUP

The Young Men's Law Enforcement league at a special meeting last evening accepted the invitation of the saloonmen of Richmond and vicinity to work harmoniously toward placing the saloon question of this city on a better basis.

Attorney Alvin Gerlack, president of the society, in speaking of the action which the league took last night said: "It is the intention of our organization to work in harmony with the saloon interests providing certain evils now existing in this city can be eliminated. As the saloon owners seem willing to abate these evils we will give them all the support possible."

The statement that the saloon interests were willing to work ith the Law Enforcement league was made by R. H. Curry, representing the liquor interests.

AGED CRIPPLE LIVES IN HUT OF R. R. TIES

Mrs. C. S. Gibson, relief superintendent for the Social Service Bureau, was called upon yesterday to work in a very pathetic case. An old man, 65 years of age, with his right arm gone at the elbow and hardly able to walk, called at her home and asked for food and clothing

The alms-seeker said he lived in a windbreak made of ties alongside of the Southern Pacific tracks at Stege. He was given assistance and the promise of work of some kind.

APRON SALE IS HELD BY C .E. CLUB LAST EVE.

An apron party was held at the First Presbyterian church last night under the auspices of the Christian Endeavor society. The affair was under the personal supervision of Miss Winifred Conwell.

The evening was made very pleasing with a number of surprises which the committee kept springing during the evening.

TEACHER SUBSTITUTING FOR MISS E. H. BERK

Mrs. George Carr is acting as substitute teacher at the Washington grammar school for a few days in the absence of Miss E. H. Berk, who was called suddenly to the east a few days ago by the death of her mother.

Owing to a number of business matters which Miss Berk will have to transact, it is probable that she may not return for several weeks.

SIX BOATS STARTED FOR S. O. COMPANY

Six new tankers are under construction at the shipyards of the Union Iron works in San Francisco for the Standard Oil company. The first of the six vessels will be launched in June of next year.

Most of the boats will be placed in the trans-Pacific trade.

OFFICIAL WILL LEAVE FOR EL SEGUNDO SOON

Henry Hulin, for the past several years a prominent official at the local Standard Oil refinery, will leave the first of next week for the company's El Segundo plant where he will enjoy a distinctive promotion.

Hulin, besides being well known at the refinery, has also taken an active part in social activities of Richmond lodge of Elks. He will be accompanied by Mrs. Hulin The couple will be given a farewell party this evening by a number of their friends at their home on Thirteenth street.

SERVICE HEAD MUST HURRY TO AILING MOTHER

His mother suffering from an attack of pneumonia, M. B. Roberts, well known contractor of this city and president of the Social Service Bureau, asked leave of absence of that organization last night to hurry to her bedside in Missouri.

Roberts will be succeeded by W. L. Lane, vice-president of the society.

The society thrashed out a considerable amount of work last evening pertaining to the poor of this city. The coming wet weather season made it necessary for the officers to arrange for a plentiful supply of clothing for the destitute families.

HONOR CONFERRED ON PASTOR'S SON

Dr. N. Troy Gillette, son of Rev. John Gillette, pastor of the first Methodist church of this city, has been appointed resident physician for the Pennsylvania Railroad at Cory, Penn.

The appointment is considered quite an honor, especially since the Pennsylvania line is regarded as one of the most up-to-date lines in the east.

TRUCKLOAD OF CLOTHES GATHERED FOR POOR

A truckload of clothing was gathered up in this city yesterday by officers of the Salvation Army of Oakland to be dispenced to the poor of that order, tomorrow.

This manner of obtaining gifts, especially clothing, is objected to by the Social Service Bureau, who assert that it should be given to the poor of Richmond.

THREE DEGREES GIVEN BY K. OF P. LODGE

The officers of Richmond lodge, Knights of Pythias, at a meeting in Pythian hall last evening conferred three degrees on various candidates.

A number of visiting brothers from other lodges in the bay district were present at the meeting which was followed with the serving of refreshments.

E. B. MARTINELLI IS STRICKEN ILL

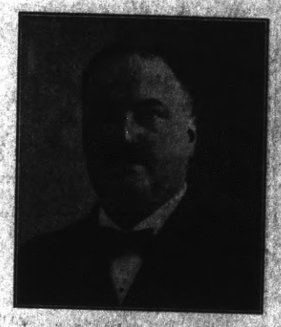

E. B. MARTINELLI, former state senator from Marin and Contra Costa counties, who suffered a paralytic stroke last evening. His condition is not thought very critical.

SAN RAFAEL, Nov. 24.—A mild stroke of paralysis overcame E. B. Martinelli, former state senator, at his home today as he was about to leave for his office. The ailment partially affected his right side.

Martinelli is one of the best known lawyers on this side of the bay. At one time he was district attorney here.

It was said at his home today that his recovery seemed probable.

POKER PLAYERS PAY FINE OF $5

Five poker players who unsuspectingly allowed two plainclothes policemen to sit in the game with them paid a fine of $5 each in the police court this morning. They were: Thomas White, W. E. Paul, H. H. Kemmies, G. B. Sanders and H. G. Black.

The men were arrested by Officers Wylie and Shirley in a Standard avenue hotel two weeks ago.

PROSECUTOR BELIEVES CASE WILL BE WON

Attorney Alvin Gerlack was in Oakland all of yesterday gathering data relative to the prosecution of owners of the Panama-Pacific roadhouse on a violation of the redlight abatement act.

Gerlack will submit his first brief in the case on Monday. From information which he gathered he is positive that the place will be closed.

TWO SALOONS ALSO BROKEN INTO DURING EARLY HOUR

Burglars, supposedly members of a youthful desperado gang, which has terrorized the Stege and Pullman district for the past two years, looted the Rust postoffice and two saloons last night.

J. H. Miller, proprietor of Miller's saloon, lost $7.50, while Joseph Munday, owner of the Munday saloon at the county line, reported the theft of $12.35 to Constable Fred Davis.

The first report of the robbery came shortly after 8 o'clock this morning when Miss Genevive Stark, postmistress at Rust, found the postoffice door open and letters and mail bags scattered about the floor of the building. The cash drawer containing $7.45 had been rifled. Two bags of mail for the general delivery window had been opened and their contents taken out.

Miss Stark immediately notified Constable Fred Davis and the postal department. In company with two inspectors a search of the Stege, Rust and Pullman districts was made for traces of the gang.

The robbers forced an entrance to both of the saloons through the front doors.

400 STOCKINGS TO BE KNITTED FOR CITY POOR

Knitting on 200 pairs of stockings was commenced yesterday by the members of the Civic Center club under the direction of Mrs. Charles Donnelly, it being the intention of the club to distribute them amongst the poor of the city before Christmas.

Material for the stockings was supplied the club by C. C. Olney of the Fair Department store.

State Manager W. J. Elliott of the Yeoman, was the guest of honor at a meeting which Olive Homestead held in Pythian hall on Thursday evening. Elliott was accompanied by B. G. Berry, district manager.

Tissue Paper and Twine
With Which to Pack the Xmas Package

Sachet Powders
With Which to Lend a Dainty Oder to Your Gift Packages

Leather Card Cases, Wallets, Collar Bags, Thermos Bottles, Thermos Carriers, A Kodak, Military Brushes, Clothes Brush, Hat Brush, Shaving Outfit, Safety Razor, Box of Cigars, Ash Tray.

THESE WILL MAKE HIM HAPPY

A KODAK

Never Fails to Give Pleasure Throughout the Year
We Have Them at All Prices

LaMoine Drug Co.
SIXTH AND MACDONALD — TWO STORES — NINTH AND MACDONALD

Christmas, 1916

Your Friends can buy anything you can give them—except your photograph.

There's a Photographer in your town
De Luxe Studio, 611 Macdonald

Thanksgiving Offerings

DOUBLE ROASTERS ..... 50¢, 75¢, 90¢
SAVORY DOUBLE ROASTERS $1.15, $1.50
SAVORY DOUBLE ROASTERS—Enameled $2.50
SAVORY DOUBLE ROASTERS—Aluminum $4.50
CARVING SETS ..... $2.25, $3.50, $4.25 per set

SQUARE DEAL HARDWARE CO.
R. B. DOUGALL — We Give Home Trading Stamps — R. G. ARMSTRAD
Phone Richmond 878 — FREE DELIVERY — 825 Macdonald Ave.

Richmond Record-Herald

Published Every Afternoon, Except Sundays and Holidays by the Record-Herald Company

Sixth Street, near Macdonald Ave. Telephone Richmond 70

FRANK HULL...Managing Editor. G. E. MILNES...Business Mgr.

SUBSCRIPTION RATES:

1 Year.....$4.00 6 Months.....$2.00 1 Month by Carrier..40¢

Entered at the Postoffice at Richmond, Cal., as Second-class Matter.

Independent Democratic Official Paper of City of Richmond

With the Churches

FIRST CHURCH OF CHRIST, SCIENTIST.

Sunday service at 11 a. m.; Sunday school at 9:30 a. m.; Wednesday evening testimonial meeting at 8 o'clock in the Richmond Club, Nevin avenue, corner 12th street. Free Reading Room with Circulating Library in the Berry building, Macdonald avenue, corner 3th street, open every afternoon from 2 to 4 o'clock, and Friday evening from 7 to 9.

CHURCH OF ST. MARK THE APOSTLE

Corner of Bissell avenue and Tenth street, Rev. P. M. Griffin, pastor in charge. There will be first mass at 8:30 and Sunday school; second mass at 10:30; evening devotion at 7:30 p. m.

OUR LADY OF MERCY CATHOLIC CHURCH

Richmond avenue between Santa Fe and Martini stree; Rev. Father Sullivan, pastor. There will be first mass at 8:30, followed by Sunday school in charge of the Presentation Sisters; second mass at 10:30; evening devotion at 7:30

FIRST CHRISTIAN CHURCH

San Pablo.

Rev. Thomas A. Boyer, pastor.

Morning—"Incomplete Living."

Evening—"What the church can learn from the theater."

Sunday school at 10 a. m. Prof. J. E. Zumwalt, superintendent.

Christian Endeavor at 6:45 p. m.

Mid-week services, Wednesday evening.

Union Thanksgiving service at Wesley M. E. church, Thursday at 10:30 a. m.

A cordial welcome extended at all times to all.

FIRST METHODIST CHURCH

Rev. John C. Gillette, minister.

Sunday school at 10 a. m. We need; you need us, so come; get good and do good. Classes for all grades. Attend the parents' bible class.

Morning worship at 11 a. m. Sermon, "A Mysterious Mechanism." An illustrated sermon for all.

Epworth league at 6:30 p. m. Miss Nina Moody, leader. Young people are especially and earnestly invited.

Evening worship at 7:30 p. m. Sermon, on a thought for the season, viz: "The Why of Our Thanksgiving." You are really thankful, come and hear the "Why."

Special music; a cordial welcome; come and bring your friends.

CALVARY BAPTIST CHURCH

Five splendid services are held at the Calvary church every Sunday.

The bible school in charge of E. D. Murphy commences at 9:45 a. m. The orchestra opens with a special selection.

At 11 a. m. the morning church service begins. The sermon subject will be "Twenty Reasons for Foreign Missions."

The Junior society led by Mrs. Lewis will meet in the afternoon.

At 6:30 p. m. the B. Y. P. U. will meet. An interesting contest has just begun.

At 7:30 p. m. the regular evangelistic service commences. The sermon subject will be "Reformed or Transformed."

Don't fail to hear the orchestra and large chorus choir. Splendid new song books have just been purchased by the young people. Helpful prayer and bible study session is held every Wednesday at 7:30 p. m. Come.

ST. PAUL'S CATHOLIC CHURCH

Rev. Father Joseph Porta, pastor.

Sunday school at 9:30 a. m.

Mass at 10 a. m.

TRINITY CHURCH—EPISCOPAL

Corner Washington and Nicholl avenues, Point Richmond.

Rev. Charles Hitchcock, pastor.

9:30 a. m. Sunday school at Moose hall. 10 a. m. Sunday school at the church.

11 a. m. morning prayer and sermond. Subject, "True Joy."

7:30 p. m. evening prayer and sermon by Rev. W. R. H. Hodgkin, Vicar of All Souls' church, Berkeley, in Moose hall.

Monday, Nov. 27, 7:45 p. m., choir practice at the church.

Tuesday, Nov. 28, 2 p. m., meeting of Guild at home of Mrs. P. C. Campbell, 406 Washington avenue, for important business. 7:30 p. m., boys' meeting at the church.

Thursday, Nov. 30, 7:30 p. m., choir practice at 509 Florida avenue.

Friday, Dec. 1, 4 p. m., choir practice at Moose hall.

UNITARIAN CHURCH

Sixth street, next to postoffice.

Frank R. Kennell, minister.

Sunday morning at 11 o'clock, special Thanksgiving service. President Earl M. Wilbur of the Pacific Unitarian school for the ministry, will preach. Music by the boys' choir.

Sunday school at 10 a. m.

FIRST BAPTIST CHURCH

Cloice R. Howd, pastor.

11 a. m.—"Without Brakes."

7:30 p. m.—"The Mystery of Godliness."

10 a. m.—Bible school.

Thursday, 7:30 p. m.—Prayer meeting.

Everyone cordially invited.

PRESBYTHRIAN CHURCH

Twelfth street and Bissell avenue.

Rev. H. K. Sanborne, pastor.

Sunday school at 9:45 a. m. A. H. Poage, superintendent.

Morning worship at 11 a. m. Subject, "Hindrances to a Mighty Work." A duet by Mr. and Mrs. William A. Banton.

Christian endeavor at 6:30 p. m. Topic, "The Grace of Gratitude."

Song service and sermon at 7:30 p. m. Theme, "His Benefits—Our Response." Anthem, "While the Earth Remaineth." Tenor solo by J. Harry Plate.

The choir is under the leadership of Mrs. C. S. Gibson.

Tuesday, 10 a. m., bible study.

Wednesday, 7:30 p. m., preparatory service.

A glad hand for all who will come and worship with us.

VICAR WILL SPEAK

Rev. W. R. H. Hodgkin, vicar of the All Souls church, Berkeley, will be the principal speaker at the evening services of Trinity Episcopal church to be held in Moose hall.

NOTICE OF CHANGE OF GRADE.

Notice is hereby given that the Council of the City of Richmond, on the 20th day of November, 1916, passed Resolution of Intention No. 299, declaring its intention to change the curb grades on Santa Fe Avenue, at the following points, to wit:—

On the southeasterly side:—At the southwesterly corner of Lot 7, Block 49, Bay View Addition; At a point 30 feet northeasterly from the said corner of Lot 7; at the northwesterly corner of said Lot 7; on the extension southeasterly of the southwesterly line of Water Street; on the extension southeasterly of the northeasterly line of Water Street; at the northeasterly corner of Lot 1, Block 49, Bay View Addition, and at a point heretofore established, northeasterly from the northeasterly line of Golden Gate Avenue. On the northwesterly side:—At the northerly line of Pacific Avenue; at the southwesterly line of Water Street; at the northeasterly line of Water Street, and at the southwesterly line of Golden Gate Avenue. All in the City of Richmond, County of Contra Costa, State of California.

Reference is hereby made to Resolution of Intention No. 299 now on file in the office of the Clerk of the City of Richmond, for further particulars.

Richmond, Cal., November 22, 1916.

H. D. CHAPMAN,
Superintendent of Streets of the City of Richmond. nov24-6t

NOTICE OF CHANGE OF GRADE.

Notice is hereby given that the Council of the City of Richmond, on the 20th day of November, 1916, passed Resolution of Intention No. 298, declaring its intention to change the curb grades on Garrard Boulevard, at the following points, to wit:—

On the southeasterly side; At the northerly line of Ohio Avenue and at the southerly line of Ohio Avenue; and on the northwesterly side, On the extension westerly of the northerly line of Ohio Avenue; On the extension westerly of the southerly line of Ohio Avenue and on the extension westerly of the northerly line of Maine Avenue. All in the City of Richmond, County of Contra Costa, State of California.

Reference is hereby made to Resolution of Intention No. 298 now on file in the office of the Clerk of the City of Richmond, for further particulars.

Richmond, Cal., November 22, 1916.

H. D. CHAPMAN,
Superintendent of Streets of the City of Richmond. nov24-6t

CALIFORNIA TOWEL SUPPLY CO.

Towel service furnished offices barbers and bars. We supply coats and aprons. We furnish the supply—you use it. Cheaper than buying your own. Branch office, Record-Herald building, telephone 70. Telephone your order and the man will call on you.

GUARANTEED REBUILT TYPEWRITERS

All Makes

UNDERWOODS

Model 4—Automatic ribbon reverse $32.50
Model 5—Automatic ribbon reverse $37.50
Model 4—2-color back spacer, pica $40.00
Model 5—2-color back spacer, pica .....$47.50 to $55.00
Model 3—14-inch carriage..$35 to $52.50

REMINGTONS

Model 10—Pica type...$37.50 to $52.50
Model 11—Decimal tabulator..$40 to $55
Model 11—Decimal tabulator Wahl adding and subtracting attachment $100.00
Models 6 and 7 .....$15.00

OTHER MAKES

Model 5—Oliver $27.50
Model 2—L. C. Smith, pivot bearing $27.50
Model 2—L. C. Smith, ball-bearing $32.50
Model 2—L. C. Smith, ball bearing, back spacer $35.00
Model 5—L. C. Smith $42.50
Model 2—Monarch $20.00
Models 2, 4, 5 and 6—Smith-premier $15.00
Model 10—Smith-Premier $30.00
Model 10—Royal $55.00

Each machine thoroughly rebuilt and fully guaranteed for one year. Add $2.50 to the above price if sold on terms of $5 cash and $5 per month.

Machines sent for 3 days' examination to any point on the Pacific coast, and if not satisfactory may be returned at our expense. Machines rented 3 months for $5. Late models rented 3 months, $7; 4 months, $8. Initial payment applied if purchased.

Send for our new illustrated folder, just off the press.

The Wholesale Typewriter Co., Inc.
530 Market St., San Francisco
Branches in all coast cities.

NOTICE TO TAXPAYERS

State and County Taxes for the Fiscal Year 1916-1917.

Office of the Collector of State and County Taxes, Martinez.

Notice is hereby given that I have received from the Auditor of Contra Costa County the Duplicate assessment book for the fiscal year 1916-1917, and

1st. That the taxes on all personal property secured by real property, and one-half of the taxes on real property will be due and payable on the

Third Monday in October,

1916, and will be delinquent on the

First Monday in December

next thereafter, at six o'clock p. m., and unless paid prior thereto, fifteen per cent will be added to the amount thereof, and if said one-half be not paid before the

Last Monday in April, 1917

at six o'clock p. m., an additional five per cent will be added thereto. The remaining one-half of the taxes on all real property will be payable on and after the

First Monday in January,

1917, and will be delinquent on the

Last Monday in April,

next thereafter, at six o'clock p m., and unless paid prior thereto, five per cent will be added to the amount thereof.

2d. That all taxes may be paid at the time the first installment, as herein provided, is due and payable.

3d. That payment of taxes must be made at the office of the Tax Collector, in the town of Martinez.

M. W. JOOST,
Tax Collector of Contra Costa County.

NOTICE OF ADMINISTRATRIX'S SALE OF REAL ESTATE AT PRIVATE SALE.

IN THE SUPERIOR COURT FOR THE COUNTY OF INYO, STATE OF CALIFORNIA.

In the matter of the estate of Frank Williams, Deceased.

Notice is hereby given, That, in pursuance of an order of the Superior court of the county of Inyo, state of California, made on the thirtieth day of October, 1916, in the matter of the estate of Frank Williams, deceased, the undersigned, the administratrix of the estate of Frank William, deceased, will sell at private sale, in one parcel, to the highest bidder, upon the terms and conditions hereinafter mentioned, and subject to confirmation by said Superior court, on or after Friday, the fifteenth day of December, 1916, all that certain lot, piece, or parcel of land, situate, lying and being in the county of Contra Costa, state of California, and more particularly described as follow, to-wit:

Lot number Thirty in Block number Seven in the Townsite of Santa Fe, county of Contra Costa, state of California, as appears by the Plat of said Townsite now on file and of record in the office of the County Recorder of the said county of Contra Costa, together with all improvements thereon, now belonging to the estate of the said Frank Williams, deceased.

Terms and conditions of sale: Cash, in gold coin of the United States; ten (10) per cent of the purchase money to be paid at the time of sale; balance on confirmation of sale.

All bids or offers must be in writing, and may be sent to Hogan & Carlson, at Bishop, California, attorneys for said administratrix, at any time after the first publication of this notice and before the making of the sale.

Dated, November 16th, 1916.

MAUD BEDFORD,
Administratrix of the estate of Frank Williams, deceased.
HOGAN & CARLSON,
Attorneys for Admintratrix.
nov18-25Dec2

NOTICE OF COMMISSIONER'S SALE

IN THE SUPERIOR COURT OF THE STATE OF CALIFORNIA IN AND FOR THE COUNTY OF CONTRA COSTA.

B. Schapiro, Plaintiff, vs. Abraham Goodman, as administrator of the estate of Bertha Speier, deceased, and Godel Speier, Defendants.

By virtue of the decree of foreclosure made on the 26th day of October, 1916, in the above entitled action, wherein B. Schapiro, the above named plaintiff, obtained a decree of foreclosure against Abraham Goodman, as administrator of the estate of Bertha Speier, deceased, and Godel Speier, the defendants above named, which said decree was on the 26th day of October, 1916, recorded in Liber 18, of Judgments at page 153 in the office of the County Clerk of the County of Contra Costa, and by virtue of an order of sale issued out of the Superior Court of the State of California, in and for the county of Contra Costa, on the 15th day of November, 1916, pursuant to said decree of foreclosure, I am commanded to sell at public auction in the manner prescribed by law all that certain real property situate in the County of Contra Costa, State of California, described as follows:

Lot Nos. Thirty-four (34) and Thirty-five (35) in Block No. Two (2), Town of Richmond, as said lots are marked and delineated upon a certain map entitled "Map of Richmond Villa Tract," being a subdivision of Lot No. 53 of the final partition of San Pablo Rancho, Contra Costa County, which said map was filed in the office of the County Recorder of said Contra Costa County on the 11th day of December, 1901.

Together with all the improvements thereon and appurtenances thereunto belonging.

Public Notice is hereby given that on Monday, the 18th day of December, 1916, at 12 m. of said day, in front of the Court House in the City of Martinez, County of Contra Costa, State of California, I will, in obedience to said order of sale and decree of foreclosure, sell the above described property to the highest and best bidder for cash, in lawful money of the United States.

Dated, November 17, 1916.

JOHN MARCHI,
nov18-25dec2-9 Commissioner.

CLASSIFIED ADS

CLASSIFIED ADVERTISING RATES

Lines	2T	4T	6T	12T	24T
3....	$ .25	$ .45	$ .60	$1.00	$1.50
4....	.35	.60	.80	1.35	2.00
5....	.45	.75	1.00	1.75	2.50
6....	.50	.90	1.20	2.00	3.00
7....	.60	1.05	1.40	2.25	3.50
8....	.70	1.20	1.60	2.50	4.00
9....	.80	1.35	1.80	2.75	4.50
10....	.90	1.50	2.00	3.00	5.00

Strictly in Advance

Classified ads will be taken over the phone and collections made by messenger on payment of 10¢ extra for messenger service.

WANTED—MISCELLANEOUS

WANTED—A good piano. Price and terms must be right. For particulars write P. O. Box 601, Richmond, Cal. tf.

WANTED—I am in the market for two lots; not far out; must be cheap. Address Box A. B., Record-Herald office. oct17-tf

WANTED—Money on Richmond improved property; state amount you have and rate of interest wanted. Address Box C. D., Record-Herald office. oct23-tf

FOR RENT

FOR RENT—6-room house and garage on West Side; $25 a month. H. G. Stidham, Phone 868. oct5-tf

DANCING CLASSES

Miss Maryee Wilkins, select dancing classes, Tuesdays. Children 4 p. m. Adults 8 p. m. Richmond Club. Private lessons by appointment at my residence, Wilkins Hall, 2412 Haste street, Berkeley, phone Berkeley 1772. nov15-12t

HELP WANTED

WANTED—Man with team to take charge of poultry and fruit ranch close to Richmond. Party must thoroughly understand chicken raising in all its branches. Address Box "O" Record-Herald office. o28tf

BOARD

TABLE BOARD by week or month in private family. Apply 125 2nd street. nov24-3t

FOR SALE

FOR SALE—A bargain in house and 2 lots; street work paid; fine location; 2 blocks from Macdonald avenue; terms. Address Box 120, Record-Herald office. oct21-tf

FOR SALE—Three work horses, cheap. Must be sold. Can be seen at the Richmond Pressed Brick Works or phone Richmond 226. nov21-6t

POSITION WANTED

THE W. C. T. U. of Richmond would like to assist any girl that needs help who will either write or come to see Mrs. G. Wallin, 684 Fifteenth St., Richmond. tf.

EXCHANGES

HAVE you vacant lots that you want to turn over for income bearing residence property. I have a modern five room house and two lots in central section of city, that I would consider exchanging for vacant lots suitably located. In answering give lot and block number, what value of lots are, and whether street work is paid or not. Address Box 184, Richmond, Cal. 2-29-tf

TO TRADE—12 acres full bearing apple orchard for good Richmond cottage or flat. Inquire "S. T." Record-Herald office. nov22-6t

SALARY LOANS

SALARIED PEOPLE PERMANENTLY employed furnished $5.00 to $50.00 without security, delay or publicity, cheapest rates, easiest payments. D. D. Drake, 607 Macdonald Avenue. 4-29-tf

NOTARY PUBLIC

NOTARY PUBLIC—I make and acknowledge all kinds of legal papers; deeds, mortgages, contracts, leases, etc. Houses to rent; fire insurance. H. G. Stidham, 163 Washington avenue. Phones, office 868. Residence 920. 2-27-tf

"Let Mayer Do It." If you want your old suit made like new. Ring up Phone 452. Cleaning, Dyeing, Repairing or Pressing. Work called for and delivered. Mayer's American Cleaning Works, 1116 Macdonald avenue. —adv.

Wear a BLACK'S Special, one that has been Cleaned and Pressed. Black's Cleaning House, 1616 Macdonald Ave., Phone 722.

ATTORNEYS-AT-LAW

J. E. RODGERS
Attorney-at-Law
Martinez California

ALVIN GERLACK
ATTORNEY-AT-LAW
13 Oregon Avenue
Phone Richmond 757
RICHMOND, CALIFORNIA

BERT CURRY
UNDERTAKER—EMBALMER
Parlors—27 Park Place
Service Day or Night
Day and Night Phone 429

Auto Service Phone 598
ARTHUR A. BARBER & CO.
Funeral Directors
Lady Attendant for all Ladies and Children's Cases
263 FOURTH ST.

E. B. SMALLWOOD
Undertaker—Embalmer
DEPUTY CORNER
727 Macdonald Avenue
Phone Richmond 113

THESE PAINTERS CARRY LIABILITY INSURANCE

ZEB KNOTT
Sherwin-Williams Paints, Stains and Varnishes
All Grades of Wall Paper
Painting and Paper-Hanging
All Work Quaranteed
319 North Seventh Street

Phone Richmond 823
A. BRUNNER
PAINTING, PAPERHANGING AND TINTING
WALL PAPER, PAINTS, OILS AND VARNISHES
1310 Macdonald Avenue

THE CRAVEN HOSPITAL
Conduced by Graduated Nurses
MEDICAL, SURGICAL and MATERNITY CASES.
Baby Incubator Installed.
Received under the care of their own physician.
10th & Clinton Phone 854

Barrett Sanitarium
Ninth St. and Nevin Ave.
NEW AND MODERN
Trained Nurses, Quiet and Restful
DR. W. J. CEASAR

MARIN COUNTY — RICHMOND AND SAN RAFAEL FERRY & TRANSPORTATION COMPANY — CONTRA COSTA COUNTY

Time Table
WINTER SCHEDULE
Effective Monday, Nov. 13, 1916.
BOAT LEAVES

Pt. Richmond	Pt. San Quentin
7:30 a. m.	8:15 a. m.
9:30 a. m.	10:15 a. m.
11:30 a. m.	12:15 p. m.
1:30 p. m.	2:15 p. m.
4:00 p. m.	4:45 p. m.
*5:30 p. m.	*6:15 p. m.

*Sunday Only
Subject to change without Notice

Key Route Cars direct to Ferry from all points of Alameda County

Motor Vehicles from Point San Quentin direct to San Rafael connecting with Northwestern Pacific Railroad for all points North.

UNSURPASSED BUFFET AND GRILL SERVICE

For Information Address
RICHMOND-SAN RAFAEL FERRY & TRANSPORTATION COMPANY
RICHMOND, CALIF.
Phone Richmond 231
Phone San Quentin 2

DOCTORS FOR MEN
Everything is PRIVATE AND CONFIDENTIAL.
No extra charges are made for medicines. Consultation free. Est. 26 years.
DR. T. D. HALL
707 Broadway, upstairs, near Seventh St., Oakland, Cal.

SATISFACTION GUARANTEED

Work called for and promptly returned. We know that some people are skeptical and regard the cleaning of soiled articles as uncertain and experimental. Given a trial, we will convince the most skeptical that our finished work looks as good as new.

ELITE CLEANING CO.
265 Fifth St. Phone 525
We Call and Deliver

IF THE BOTTLE OF WHISKEY on your sideboard bears our label you can gamble on two things. First, that the whiskey is absolutely pure. Second, that the flavor, mellowness and bouquet will equal that of any you have ever tasted, no matter how much higher priced. The best judges prefer our whiskey.

RICHMOND LIQUOR STORE
12th and Macdonald

Drink Golden West
GOLD MEDAL
BEERS
SOLD BY ALL DEALERS
GOLDEN WEST BREWING COMPANY
22nd St. and Chanslor Ave., Richmond Phone 761

Tilden Lumber Co.
PRICE---QUALITY---SERVICE
E. M. TILDEN, President
YARDS—Oakland, Berkeley, Richmond and Crockett
Office and Mill—15th St. and Nevin Ave. Phone Richmond 81

Certificates of Title Notary Public Abstract of Title
Title Insurance Polices Escrows Handled Inheritance tax Appraiser
PATRONIZE HOME INDUSTRY.
Richmond Abstract and Title Co.
Office—Richmond Abstract and Title Co.'s. Building.
Twenty-Second and Macdonald Ave., Richmond, California.
Telephone Richmond 819 CHAS. G. BACON, Manager.

Popular Bakery and Coffee House
MACDONALD AVE., BET. 4th and 5th STREETS
Largest Assortment of Bread, Cakes and Pies in Richmond
Finest Cup of Coffee and Cream in Town
REMEMBER THE PLACE
Macdonald Ave, Between 4th and 5th Streets

BUILDING MATERIAL, DRAYING, HAY AND GRAIN
PICNIC PARTIES AND MOVING
E. H. Higgins Co.
Successors to Johnson & Braine
Office 400 Macdonald Ave—Phone Rich. 262 Warehouse Phone 448

COAL Draying and Storage
PILLOW BROS.
705 Macdonald Ave Phone 81

Cook With Gas
ON A MODERN GAS RANGE
SAVE—MONEY
SAVE—TIME
SAVE—WORRY
SEE THE MODERN GAS RANGES NOW ON DISPLAY AT THE LOCAL STORES.
GAS, ELECTRIC, CARBON FUEL, FIRST PREFERRED
Pacific Gas and Electric Co.
13th and Clay Sts., Oakland Lakeside 5000
Branch Office: 709 Macdonald Ave. Phone Richmond 531

Remember that the Richmond Dye Works cleans and presses your suit for $1.00 from this date. A trial will convice you that our work is first class. We call for and deliver. Phone 621 day or night 225 Macdonald avenue. tf.

A. DeGregorio
Home-Made Raviolas
ITALIAN STYLE
PRICES—1 Dozen, 15; 2 Dozen, 25¢; 100, $1.00
When ordering large quanties place order day in advance
457 14th St. Phone Rich 239-J

HEALTH

Chiropractic was discovered by D. D. Palmer, Davenport, Iowa, in 1895. A patient, who had been deaf for 17 years, came to Dr. Palmer, complaining of pains in his back. Dr. Palmer found a bony lump in the neck, just below the head. After probing and working on this lump it snapped. The bone (or vertebra) went back into normal position and a few days later the patient's hearing was fully restored. This was the birth of the new science, CHIROPRACTIC, locating the CAUSE of disease.

If you are sick, have tried other methods and failed, call upon or write the only graduate in the east bay region from the Palmer School, the fountain head of this science, who will give you a free analysis.

ALL REQUESTS FOR INFORMATION AND LITERATURE GLADLY MAILED.

DR. W. E. STILES
(Licensed)
Office Hours, 10-12, 2-5
12-213 Syndicate Bldg. Phone Oakland 17
1440 BROADWAY, OAKLAND, CAL.

MILLINERY SALE

716 Macdonald Avenue, up- stairs. All trimmed Hats in stock will be sold at greatly reduced prices. Sale beginning Saturday, November 25th.

F. J. HALLINAN

The Richmond Branch of the Berkeley Women's Gymnasium

Meets in Moose hall every Tuesday evening at 7:45 o'clock. Children's classes at 6:30 o'clock. Tuition $2.50 per term of three months. Corrective physical culture, folk dancing and aesthetic dancing. Women visitors welcome.

How To Get Well

and keep well is the secret we give you.

The Chinese Herbs, scientifically prepared by us, will give you relief at a very reasonable charge. Why pay big doctor bills when we can cure you and save you money?

Drs. Chan and Kong bear the highest credentials. They hold diplomas from the Canton Medical College and the Medical College of Pekin. The many cures they have effected during the years they have practiced in America are attested by the voluntary testimonial letters, which we will gladly show you.

IT COST YOU NOTHING to consult us. Our pulse diagnosis, by which we will tell you what your ailment is, will cost you nothing. Don't give up hope until you have seen us.

DRS. CHAN & KONG
901 Clay St., cor. Ninth St. Oakland, California

33 4/5
HORSE POWER

Chaplin Motor Sales Co.
Mt. Diablo Garage
Phone 436, Richmond

TOURING CAR $595 ROADSTER $580

Maxwell

Richmond Market
510 Macdonald Avenue

Central Market
1124 Macdonald Avenue

O. R. LUDEWIG, Prop.

The Markets of Quality

IF YOU COMPARE OUR PRICES FOR FIRST-CLASS MEATS WITH THE PRICES FOR SOME OF THOSE SATURDAY SPECIALS, YOU WILL FIND THAT IT PAYS YOU TO TRADE AT HOME AND SAVE MONEY.

LEAVE YOUR ORDERS WITH US.
PROMPT DELIVERY
Inquire about our discount system for CASH SALES.

DON'T FORGET THAT THANKSGIVING IS NEARLY HERE—HAVE US SAVE YOU A TURKEY NOW.

NOTES FROM THE PLAYHOUSES

OAKLAND ORPHEUM

Big and brilliant shows are the rule at the Oakland Orpheum, as everybody knows, but the novelties are being piled so high these days that all records for spectacular programs are smashed, as the weeks roll around. The crowds find delight in the succession of splendid acts, and the great business the Orpheum theater does is one of the wonders of the local theatrical world. The secret of it, as the public has found, is the presentation of magnificent vaudeville—the finest in America—on a modern stage and in a beautiful theater where every device is employed to insure high-class stage offerings and the absolute comfort and safety of patrons. It is a typical Orpheum program that is to go on Sunday afternoon, when new acts will appear to dazzle and entrance vaudeville devotees with their brilliance.

Sophie Tucker has a new act. Every season and sometimes twice a season, Miss Tucker changes her act. She is a comedienne whose professional religion is originality and her mind is always at work on something new.

One of the most popular vaudeville combinations was that of McKay and Cantwell. When the partnership was dissolved, the regrets were numerous. Phoenix-like, a new and even superior team has come into prominence—George McKay and Ottie Ardine.

Mr. McKay and Miss Ardine call their singing and talking skit "On Broadway." It is composed of bright patter and distinctive songs, and is delivered in the fresh and breezy style for which McKay is so well liked. The new team is bound to become as popular as the old one.

"The Meanest Man in the World" has been generally conceded to be one of the cleverest sketches in vaudeville, therefore if for no other reason a new playlet by the same author should receive careful attention. Everett S. Ruskay, who wrote this little piece, has just contributed another one-act play to vaudeville. It is called "Cranberries," and is described as a morsel for the epicures of vaudeville.

Raymond and Caverley, the two popular German comedians, are without equals in their particular line of vaudeville. A local writer called them "Wizards of Joy" and they have always retained that description of their act. Although they are sometimes referred to as imitators of Weber and Fields, the fact remains that they copy no other comedians—their style is original, their songs and parodies are written by themselves, and their excruciatingly funny dialogue in which the two comedians distort the king's English, is unique and distinctive.

The Four Readings are sensational jugglers or human beings. They are considered to excel in several of the feats they perform. Their equilibristic feats, somersaults and flying leaps from one to another, are some of their special features

Every now and then some ingenious person creates a genuine novelty. This time the credit goes to a man and woman known theatrically as "The Brightons." They call themselves "Artistic Ragpickers," and they are both ragpickers and artistic. The Brightons are artists. They do not paint in oils, water colors, crayons or chalk, but from a heap of miscellaneous rags on blank surfaces, they manage to put together some very remarkable pictures. The rags they use are of various colors, and when a picture is finished and placed in a shadow box, the effect is that of a master in oil.

Did you ever hear a violin talk? Many musicians have been said to give their instruments human voice. John Geiger, however, does so in more ways than one. He is a musician of rare attainment. His bowing, fingering and harmony are perfect, and he is capable of playing the most difficult classical work, and in playing thusly, he personifies the adage, "He makes his violin talk." Geiger also literally makes his violin talk.

OAKLAND PANTAGES

"A Nut Sundae," one of the funniest musical combinations that has graced the vaudeville boards in Oakland for many a moon, arrives for the coming week's bill at the Oakland Pantages. Joe Bransky is presenting it and Jules Walter and Virgil S. Bennett wrote it. And among the stars of the original New York cast, which is coming to Oakland with the play, are Ada Murray, Phyllis Daye and several other celebrities.

Then there will be Valentine Fox, the celebrated ventriloquist, with the comic production in which his voice throwing and mimicry are but extra features of a complete little play. Comic, of course.

Elsie White is famous for her "Peculiar Characterizations." She will offer the most peculiar of these on the bill next week. Edith Clifford and Harry Mack will entertain with a series of comedy bits, and the Three Mori Brothers, one of the cleverest troupe of acrobats in the world, will offer their best feats. Sherman, Van and Hyman, entertainers who entertain, and "The Crimson Stain" are other features.

BESSIE BARRISCALE COMING TO THE RICHMOND

Bessie Barriscale wears a black wig in "The Sorrows of Love," at the Richmond theater Sunday, Triangle-Ince feature in which she is starred, and in which William Desmond plays the chief supporting role. Miss Barriscale admits it frankly, and without fear of reproach. In fact she admits it with confidence, a confidence gained from the fact that her greatest successes on the speaking stage were scored in plays in which she played the part of a dark skinned maiden and wore correspondingly dark hair—"The Rose of the Rancho," and "The Bird of Paradise."

In the "Sorrows of Love," Miss Barriscale found it necessary to use a much finer wig than that which she wore in her stage plays. The intimacy of the motion picture close-up made it necessary. Therefore she selected the finest wig money could buy. So perfect was the wig fitted to her head that even some of the players at the studio were deceived, and for a moment believed the star had dyed her hair for the picture.

HIGH STUDENTS IN HIKE OVER HILLS TOMORROW MORN

With the continued good weather, unusual success is promised to the big hiking party that will leave the subway at about 7:10 tomorrow morning for Lake Chabot, via Pinehurst. Since the announcement of the hike two weeks ago, all invited by card and by general invitation have been speculating on the weather. It promises to be just stormy, which may not assure a large crowd being on hand to go on the hike.

Leaving the subway on the street car shortly after 7:10 a. m. the party will go to Oakland, transfer to the Fortieth street "dinky" and board the Oakland, Antioch and Eastern Railway for Pinehurst.

Little Lake Chabot is a beautiful body of water set among the pine and redwoods about two hours hike from Pinehurst. Individual lunches will be enjoyed at this point and hiking will occupy the remainder of the time, if the weather will permit.

The party will be back in Richmond by 6 p. m.

TAKE IT IN TIME

Just as Scores of Richmond People Have.

Waiting doesn't pay.
If you neglect kidney backache,
Urinary troubles often follow.
Doan's Kidney Pills are for kidney backache, and for other kidney ills.
Richmond citizens endorse them.

Mrs. O. F. Barley, 612 Eighth St., Richmond, says: "I think poor drinking water weakened my kidneys and caused kidney trouble about three years ago. I had constant pains in the small of my back and at night, I was restless and could hardly sleep. I was very nervous and became easily excited. I had headaches and dizzy spells, when things seemed in a blur. I read about Doan's Kidney Pills and one box, procured at the LaMoine Drug Co., cured me."

Price 50c at all dealers. Don't simply ask for a kidney remedy—get Doan's Kidney Pills—the same that cured Mrs. Barley. Foster-Milburn Co., Props., Buffalo, N. Y. Adv't

WATER BOILERS

A. J. Timmons, head of the Richmond Boiler and Machine works, is receiving a large number of orders at his factory for hot water boilers for stoves. The new boilers are a forward step in the manufacturing interests of this city.

Subscribe for the Record-Herald

PLAN WHIST

The young ladies of the Y. L. I. of this city are planning a whist party to be held in the assembly hall of St. Mark's Catholic church on the evening of November 29.

SPECIAL SERVICES

Special services will be held at the Stege Presbyterian church on Thanksgiving morning at which time the Rev. H. K. Dunlop will preside.

NEW HOTEL

Architect James T. Narbett of this city is planning a $22,000 hotel for the Union Oil company at Oleum.

BOYS APPREHENDED

Frank B. Mohr, 16 years of age, of Berkeley, and Harold Sinclair, 17, of Richmond, who set out to see the wide, wide world three days ago, got as far as San Jose yesterday when they were taken into custody by the police.

THERE ARE ONLY FOUR MEN WHO DO NOT NEED TO SAVE THEIR MONEY

1. The man who is sure of his job for life—dead sure beyond all doubt. Certain that his income will never be less, nor his needs greater than they are to-day; let him spend his money as fast as he earns it and worry not.

3. The man who has no one dependent upon him. There are a few mortals so situated that they have themselves only to think about.

2. The man who never expects an opportunity or a necessity to arise that will call for money. You are not that man.

4. The man who doesn't care. The world has its full quota of the "don't care" people; some who can't care and others who won't.

If you are not in one of the above classes, now is the time to start a Savings account. It doesn't take a large amount, and moderate, REGULAR deposits will build a substantial, worth-while account before you realize it. Such accounts are being built up every day in Richmond. Try to save 10 per cent of your salary for several successive pay days.

RICHMOND SAVINGS BANK
SAVINGS
LOCATED WITH
FIRST NATIONAL BANK
Member Federal Reserve Bank
SIXTH AND MACDONALD

IT SURE FEELS GOOD

to have your bedroom made warm and comfortable in a moment's time on a chilly morning, by the use of an Electric Radiator.

An Electric Radiator

will provide protection and pleasant warmth very quickly. It is ready for use at any hour of the day or night in any room where there's an electric socket.

See them displayed at any dealer's. Priced $12.00 up.

WESTERN STATES GAS & ELECTRIC CO.
Telephone 115 RICHMOND, CAL. 317 Sixth Street

THE STORE FOR EVERYBODY

WATCH THIS SPACE EVERY DAY AND SAVE MONEY

30 Days to Christmas

AN AIR RIFLE FOR JOHN ..... $1.50 and $3.50
A DOLL CARRIAGE FOR JANE ..... $1 up to $6
LUNCH SETS FOR MOTHER ..... $2.25 to $4.50
HOLEPROOF SOX FOR FATHER, Box of 6 pairs $1.50

TRADE IN YOUR BOOK OF HOME STAMPS

Meet Me at The Fair Save Money

C. C. OLNEY

Phone Richmond 811 731 Macdonald Avenue

DANCING PLANNED FOR WHARF FETE JAN. 1

The general committee of the New Year's celebration held a rousing meeting at the Elks club last night. The business of the meeting was conducted with a vim that reflected the enthusiasm with which the general committee has taken hold of the celebration. $125 voluntary subscriptions were handed over to the secretary and $10 more pledged.

The first matter taken up was the appoinment of a chairman for the finance committee. Chairman E. J. Garrard appointed James P. Arnold to fill the position and he was given power to choose his own assistants. Paul Edwards of the Industrial Commission and J. A. Long, secretary of the Chamber of Commerce were appointed the publicity committee.

The following invitation committee was appointed: H. W. Wernse, chairman; J. H. Misner and J. C. Owens. Charles F. Donnelly was appointed chairman of the parade committee, with power to select his own assistants. Chairman A. C. Faris of the decoration committee reported that the approximate cost for the decoration of the wharf and tunnel would be $300, and that if it is desired to decorate the principal streets with strongers of incandescent lights, an addition $400 would be required.

He also suggested that the different civic and fraternal organizations of this city be allotted certain space on the wharf, each to decorate their own space with their lodge colors, and be allowed the privilege of conducting different concessions in their booths. This suggestion met with the approval of the entire committee and was adopted by motion.

This method of decoration will present a most brilliant and attractive sight. Committeeman Van Valer stated that the Moose would invite drill teams, drum corps and bands from a number of nearby cities, and that large delegations may be expected from Oakland, San Jose, Stockton, Vallejo and Martinez. It was reported that other fraternal organizations would send out similar invitations.

It was decided that valuable prizes will be offered for all competative events.

Lovers of dancing will be glad to know that a space, 70 feet by 100 feet on the wharf, will be covered with a smooth facing and then waxed to provide that amusement during the afternoon and evening of New Year's day.

The matter of transportation from the point where the parade disbands to the wharf is being looked into and ample provision will be made for a satisfactory service. The secretary was instructed to send invitations to the different women's clubs of this city to send representatives to the meeting of the general committee which will be held next Friday evening.

It is the desire of the committee to have every civic and fraternal organization in this city take active part in making a big success of this event.

The committee appointed by the chairman are composed of live-wire boosters who expect to spring a greater surprise on the citizens of Richmond and the thousands of visitors that will come here, than was the splendid Fourth of July celebration that was the wonder of our own citizens and the vast numbers of people who visited Richmond on that occasion. Rain or shine this celebration will be pulled off, for provisions have been made for indoor entertainment that will provide plenty of amusement for everybody even if rain should prevent the carrying out of the outdoor program.

ROYAL BAKING POWDER

Absolutely Pure

No Alum—No Phosphate

LOCAL ELKS MUST USE 11.30 BOAT

Officers of the Oakland, Berkeley and Alameda lodges of Elks made arrangements today with Manager Mose Moch of the Richmond-San Rafael ferry company for the transporting of a number of auto parties who plan to participate in the cornerstone laying of San Rafael lodge of that order.

If possible Manager Moch would like to have all of the Richmond members go over on the 11 30 boat so that the 1:30 boat may be given over to the outside parties.

PEACE DISTURBER

Clarence Walters, charged with disturbing the peace, was fined $15 by Police Judge Jacobs today.

ELEVENTH ANNIVEARSARY PARTY BY LOCAL LODGE

Richmond Temple, Pythian Sisters, is making final plans to celebrate the eleventh anniversary of the lodge to be held in Pythian hall the latter part of December.

Whist and dancing will take up the evening's affair to be followed with the serving of an informal banquet. Turkeys will be given away as prizes at the card party.

ST. PAULS FAIR STARTS THIS EVENING

Everything was made ready today for the annual fair which St. Paul's Catholic church at San Pablo will hold in its spacious assembly hall tonight. One of the features of the evening will be dancing, for which an excellent orchestra has been secured.

It is planned to raffle off a number of prizes this evening, the proceeds from which will go toward paying for the new altar in the church.

T. & D. RICHMOND THEATRE

MATINEE DAILY 2:15 to 5:00

LAST TIME TODAY

BLANCHE SWEET in "THE STORM"

SUNDAY—NOV. 26.
BESSIE BARRISCALE in "THE SORROWS OF LOVE"

"The Mystery of the Leaping Fish," featuring Douglas Fairbanks. A screamingly funny 2 reel Keystone Comedy.

VAUDEVILLE

Adeline Carr, Irish Comediene
Flore and LaMont in a comedy sketch entitled "The Italian Interpreter."
Mindel and Caesar—the musical jasbos.
The Everetts—Rube Comedians

2 KILLED; 3 HURT IN BAY SMASHOP TODAY

SAN FRANCISCO, No. 25.—Probably two members of the crew of the navy supply ship Glacier were killed today, three were injured and five reported missing when the Glacier's launch was battered to bits by the paddle wheel of the Southern Pacific's sternwheel river steamboat Apache.

A second accident, alongside the Glacier in man o' war row, added another name to the injured.

The launch, caught by the tide and suction of the Apache's wheel, was smashed to pieces as it was leaving the Mission street dock. The paddle wheel pounded the frail craft and the forty men who were on it, hammering them back as they strove for safety. Several were whirled about as they clung to the paddles, some making two full revolutions. Every paddle was smashed.

The sailors were returning to the Glacier from shore leave.

KNIGHTS AND LADIES LODGE IN CAMPAIGN

The Knights and Ladies of Security lodge of this city has instituted a membership campaign which will last until February 22. Two teams have entered the field for the race, one headed by Anna Barry, and another in charge of Mrs. C. A. Page.

The contest will close with a banquet being served the winning side by the losers.

RECOVERING

Henry Fojada, who sustained a lacerated face in a fall into a sewer ditch at Pullman several nights ago, is recovering very slowly from his injuries. Fojada was treated by Dr. C. R. Blake.

WESLEY M. E. CHURCH

Ninth street and Nevin avenue.
Rev. Frank Linder, pastor.

"What is Religion," will be the subject of the address at the big special vesper service Sunday evening at 7:45.

The regular pastor will preach at the Sunday morning worship hour at 11 o'clock.

There will be special musical numbers by the Wesley orchestra, chorus, quartette and soloists, directed by Prof. J. P. Dillon.

The Sunday school, in charge of Supt. Richards, begins at 9:45 a. m. There are classes for all ages. Forty trained workers will give personal attention to new scholars committed to their care.

The Epworth league for young people will meet on Sunday evening at 6:45 in the league room.

The Boy Scouts meet on Tuesday evening and the Campfire Girls on Thursday evening. The church is open every day and evening to serve all the people.

7% START A SAFE Monthly Saving or Investment Certificate.
Pacific States Saving & Loan Co.
27 years old.
550 California St., San Francisco.
See W. J. Earl, 521 Macdonald Ave

FLORENCE KELSEY
Will call at your home to do your Hairdressing, scalp treatment, shampooing, face massaging and manicuring. Guarantee to give satisfaction. Reasonable prices.
Phone Richmond 851
Raymond Apts.—21

BOARD and ROOM
A home-like place for men; good wholesome home-cooked meals; free use of pool table and piano; $5 per week or $20 per month. Mrs. R. R. Case, 217 Bissell avenue. nov14-1mo

STORAGE BATTERIES
Repaired, Renewed, Sold or Exchanged right here in Richmond. Free test at all times. We solicit your patronage.
STORAGE BATTERY SERVICE STATION
1117 Macdonald Ave. Phone 80

SPECIAL
For This Week
PURE SPUN ALUMINUM WARE
$1 Sauce Pans, 2½ qt. 59c
60c Stew Pans 25c
PULSE BROS.
QUALITY GROCERS
2 Phones—Richmond 135 and 136
SIXTH AND MACDONALD

STOP--HERE IS YOUR CHANCE
Drs. Fong Wan--Wat Son
THE CHINESE HERB DOCTORS

Offers you their long years of practical experience in Medical Science, ABSOLUTELY FREE. They want cases that have been given up by other physicians. Their experience teaches them that their HERB REMEDIES will permanently cure what are known as "incurable diseases."
They cure all chronic diseases of both sexes without operations. All diseases of women are cured by the safest and quickest method. You are invited to call for their Free and Honest Diagnosis of your sickness. Hours: 9 a. m. to 7 p. m. Sundays and Holidays, 10 a. m. to 2 p. m.

FONG WAN—WAT SON HERB CO., 548 8th St., Cor. Clay, Oakland.

An Early Showing of Christmas Jewelry and Stationery

I have purchased the entire stock of Kennon's Stationery Store and have combined it with my Jewelry Store, making one of the most complete Christmas stocks in Richmond.

I purchased my Jewelry stock before the recent raise in prices, and secured the Kennon stock at bankrupt prices, which enables me to offer you first-class goods at prices that will astonish you.

Call and make your Holiday selections now. A small deposit will hold any article until Christmas.

Below you will find a few suggestions:

LAVALLIERES	VANITY CASES	ART PICTURE FRAMES
NECKLACES	WATCH CHAINS	FANCY BOX STATIONERY
BRACELETS	WATCH FOBS	CHRISTMAS DECORATIONS
BAR PINS	CIGAR HUMIDORS	CHRISTMAS BOOKLETS
BROACHES	ASH TRAYS	CHRISTMAS GAMES
RINGS	CARD CASES	HOLIDAY POST CARDS
WATCHES	DRAUGHTING SETS	GIFT CARDS

A Full Line of All Popular Magazines

Watson--the Jeweler

516 Macdonald Avenue, between Fifth and Sixth Streets